LUXFORMAE
SHAPES OF LIGHT | SHAPES OF LUXURY

Project Name: _____

Fixture Type: _____

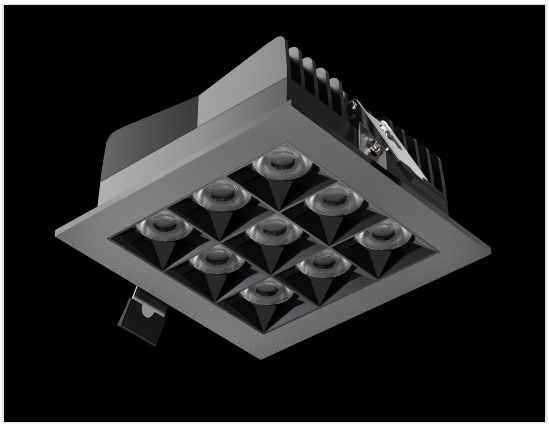

NUGS-D09C--D24-35-120-010-BL

LXF-NUGS Series Light Fixture. LuxFormae Model NUGS-D09C--D24-35-120-010-BL. Black finish. CETL listed. 9 - 24 Degree Downlight . 2160 lumens, 27 watts, Cree 3500K LEDModule with >90 CRI. In-Line Driver with 120 Volt Input with 10V Control Dimming using the following dimmer: 0-10V Dimming Signal.

Product Description

LXF-NUGS Series Light Fixture. LuxFormae Model NUGS-D09C--D24-35-120-010-BL is a DAMP rated Recessed Die Cast light in a Black finish. This Light Fixture is CETL listed and contains 9 - 24 Degree Downlight delivering 2160 lumens at 27 watts, using a Cree 3500K LEDModule with >90 CRI and 19 UGR Rating. L70/50,000Hrs Hour Life Rating. Fixture Driver is 120 Volt Input with 10V Control Dimming using the following dimmer: 0-10V Dimming Signal. Driver Features include: In-Line Driver Box w/ KO & Quick-connect. Connectors, Enclosure, Wire - IC & Plenum Rated. Fixture Dimensions are 1.875 inches tall x 4.625 inches wide x 4.625 inches deep. Ceiling Cutout for fixture is 4.01 x 4.01 inches. New Construction Plate (Model NugsNCP---ST) is an available optional component ordered separately.

Design

Product Category	Recessed
Materials	Die Cast
Finish	Paint
Color	Black

Electrical

Certifications	C-ETL
Source Details	Cree LEDModule
LED Power Requirements	
CRI	>90
Color Temperature	3500K
Beam Angle Description	24 Degree Downlight
Delivered Lumens	2160
Total Wattage	27

Copyright 2021 LuxFormae Corp.
Pictures, descriptions and technical data have to be considered as purely indicative.
While maintaining the basic characteristics of the product, the manufacturer reserves the right to make modifications at any time with the sole aim of improvement.

LUXFORMAE
SHAPES OF LIGHT | SHAPES OF LUXURY

Project Name: _____

Fixture Type: _____

Driver Details	In-Line Driver Box w/ KO & Quick-connect. Connectors, Enclosure, Wire - IC & Plenum Rated
Dimming	0-10V Dimming Signal

Copyright 2021 LuxFormae Corp.
Pictures, descriptions and technical data have to be considered as purely indicative.
While maintaining the basic characteristics of the product, the manufacturer reserves the right to make modifications at any time with the sole aim of improvement.

LUXFORMAE
SHAPES OF LIGHT | SHAPES OF LUXURY

Project Name: _____

Fixture Type: _____

Mechanical

Height	1.875 inches (4.9 cm)
Width	4.625 inches (11.8 cm)
Depth	4.625 inches (11.8 cm)
Ceiling Cutout	4.01 inches (4.01 cm)
Junction Box	-
Gross Weight	
Net Weight	
Applications	InsulationContact, Plenum, Remodelling
Environment	DAMP
IP Rating	

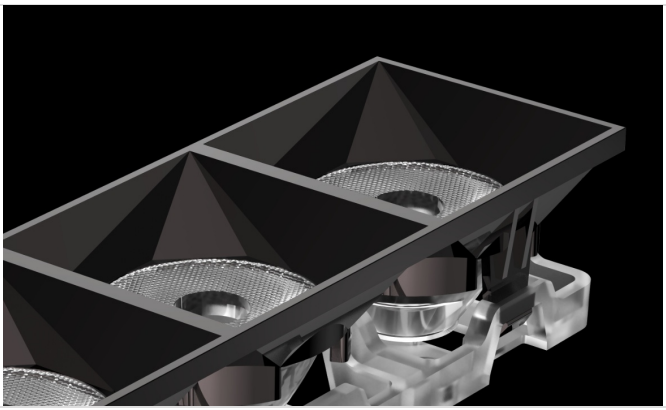

LuxFormae Corp. | New York, NY 10018, USA | www.luxformae.com | sales@luxformae.com
Copyright 2021 LuxFormae Corp.
Pictures, descriptions and technical data have to be considered as purely indicative.
While maintaining the basic characteristics of the product, the manufacturer reserves the right to make modifications at any time with the sole aim of improvement.