LUXFORMAE
SHAPES OF LIGHT | SHAPES OF LUXURY

Project Name: _____

Fixture Type: _____

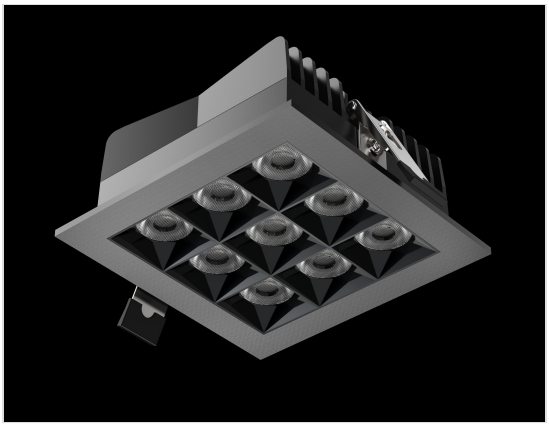

## NUGS-D09--D24-30-120-ELV-BL

LXF-NUGS Series Light Fixture. LuxFormae Model NUGS-D09--D24-30-120-ELV-BL. Black finish. CETL listed. 9 - 24 Degree Downlight . 2160 lumens, 27 watts, Cree 3000K LEDModule with >90 CRI. In-Line Driver with 120 Volt Input with LEDELV Control Dimming using the following dimmer: Triac / ELV. 10%-100%.

### Product Description

LXF-NUGS Series Light Fixture. LuxFormae Model NUGS-D09--D24-30-120-ELV-BL is a DAMP rated Recessed Die Cast light in a Black finish. This Light Fixture is CETL listed and contains 9 - 24 Degree Downlight delivering 2160 lumens at 27 watts, using a Cree 3000K LEDModule with >90 CRI and 19 UGR Rating. L70/50,000Hrs Hour Life Rating. Fixture Driver is 120 Volt Input with LEDELV Control Dimming using the following dimmer: Triac / ELV. 10%-100%. Driver Features include: In-Line Driver Box w/ KO & Quick-connect. Connectors, Enclosure, Wire - IC & Plenum Rated. Fixture Dimensions are 1.875 inches tall x 4.625 inches wide x 4.625 inches deep. Ceiling Cutout for fixture is 4.01 x 4.01 inches. New Construction Plate (Model NugsNCP---ST) is an available optional component ordered separately.

### Design

| | |
|---|---|
| Product Category | Recessed |
| Materials | Die Cast |
| Finish | Paint |
| Color | Black |

### Electrical

| | |
|---|---|
| Certifications | C-ETL |
| Source Details | Cree LEDModule |
| LED Power Requirements | |
| CRI | >90 |
| Color Temperature | 3000K |
| Beam Angle Description | 24 Degree Downlight |
| Delivered Lumens | 2160 |
| Total Wattage | 27 |


Copyright 2021 LuxFormae Corp.
Pictures, descriptions and technical data have to be considered as purely indicative.
While maintaining the basic characteristics of the product, the manufacturer reserves the right to make modifications at any time with the sole aim of improvement.

LUXFORMAE
SHAPES OF LIGHT | SHAPES OF LUXURY

Project Name: _____

Fixture Type: _____

| | |
|---|---|
| Driver Details | In-Line Driver Box w/ KO & Quick-connect. Connectors, Enclosure, Wire - IC & Plenum Rated |
| Dimming | Triac / ELV. 10%-100% |


Copyright 2021 LuxFormae Corp.
Pictures, descriptions and technical data have to be considered as purely indicative.
While maintaining the basic characteristics of the product, the manufacturer reserves the right to make modifications at any time with the sole aim of improvement.

LUXFORMAE
SHAPES OF LIGHT | SHAPES OF LUXURY

Project Name: _____

Fixture Type: _____

## Mechanical

| | |
|---|---|
| Height | 1.875 inches (4.9 cm) |
| Width | 4.625 inches (11.8 cm) |
| Depth | 4.625 inches (11.8 cm) |
| Ceiling Cutout | 4.01 inches (4.01 cm) |
| Junction Box | - |
| Gross Weight | |
| Net Weight | |
| Applications | InsulationContact, Plenum, Remodelling |
| Environment | DAMP |
| IP Rating | |

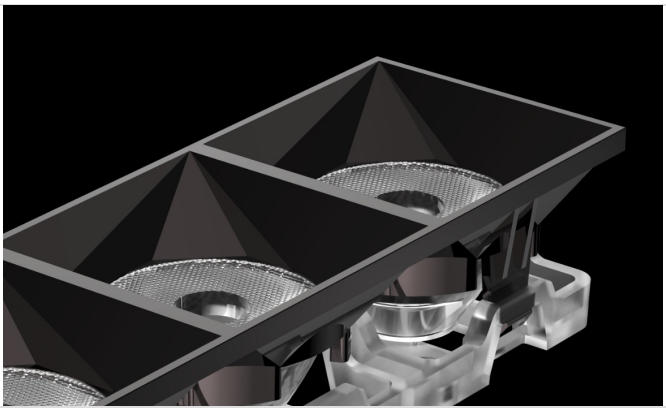

LuxFormae Corp. | New York, NY 10018, USA | www.luxformae.com | sales@luxformae.com
Copyright 2021 LuxFormae Corp.
Pictures, descriptions and technical data have to be considered as purely indicative.
While maintaining the basic characteristics of the product, the manufacturer reserves the right to make modifications at any time with the sole aim of improvement.