LUXFORMAE
SHAPES OF LIGHT | SHAPES OF LUXURY

Project Name: _____

Fixture Type: _____

NUGS-D09--R37-40-120-ELV-WH

LXF-NUGS Series Light Fixture. LuxFormae Model NUGS-D09--R37-40-120-ELV-WH. White finish. CETL listed. 9 - 35x70 Degree Assymetric Rectangular Lens . 2160 lumens, 27 watts, Cree 4000K LEDModule with >90 CRI. In-Line Driver with 120 Volt Input with LEDELV Control Dimming using the following dimmer: Triac / ELV. 10%-100%.

Product Description

LXF-NUGS Series Light Fixture. LuxFormae Model NUGS-D09--R37-40-120-ELV-WH is a DAMP rated Recessed Die Cast light in a White finish. This Light Fixture is CETL listed and contains 9 - 35x70 Degree Assymetric Rectangular Lens delivering 2160 lumens at 27 watts, using a Cree 4000K LEDModule with >90 CRI and 19 UGR Rating. L70/50,000Hrs Hour Life Rating. Fixture Driver is 120 Volt Input with LEDELV Control Dimming using the following dimmer: Triac / ELV. 10%-100%. Driver Features include: In-Line Driver Box w/ KO & Quick-connect. Connectors, Enclosure, Wire - IC & Plenum Rated. Fixture Dimensions are 1.875 inches tall x 4.625 inches wide x 4.625 inches deep. Ceiling Cutout for fixture is 4.01 x 4.01 inches. New Construction Plate (Model NugsNCP---ST) is an available optional component ordered separately.

Design

Product Category	Recessed
Materials	Die Cast
Finish	Paint
Color	White

Electrical

Certifications	C-ETL
Source Details	Cree LEDModule
LED Power Requirements	
CRI	>90
Color Temperature	4000K
Beam Angle Description	35x70 Degree Assymetric Rectangular Lens
Delivered Lumens	2160
Total Wattage	27

Copyright 2021 LuxFormae Corp.
Pictures, descriptions and technical data have to be considered as purely indicative.
While maintaining the basic characteristics of the product, the manufacturer reserves the right to make modifications at any time with the sole aim of improvement.

Driver Details	In-Line Driver Box w/ KO & Quick-connect. Connectors, Enclosure, Wire - IC & Plenum Rated
Dimming	Triac / ELV. 10%-100%

Copyright 2021 LuxFormae Corp.
Pictures, descriptions and technical data have to be considered as purely indicative.
While maintaining the basic characteristics of the product, the manufacturer reserves the right to make modifications at any time with the sole aim of improvement.

LUXFORMAE
SHAPES OF LIGHT | SHAPES OF LUXURY

Project Name: _____

Fixture Type: _____

Mechanical

Height	1.875 inches (4.9 cm)
Width	4.625 inches (11.8 cm)
Depth	4.625 inches (11.8 cm)
Ceiling Cutout	4.01 inches (4.01 cm)
Junction Box	-
Gross Weight	
Net Weight	
Applications	InsulationContact, Plenum, Remodelling
Environment	DAMP
IP Rating	

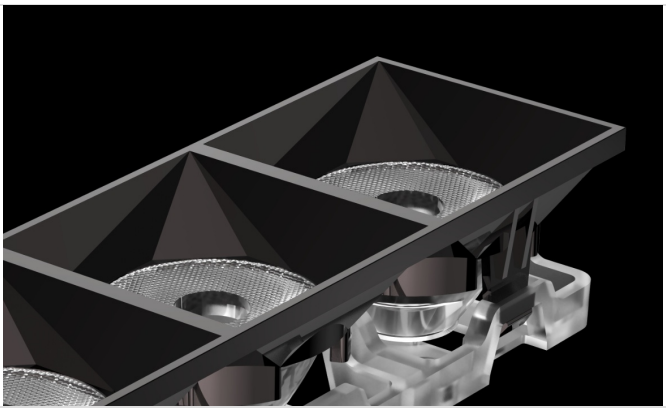

Copyright 2021 LuxFormae Corp.
Pictures, descriptions and technical data have to be considered as purely indicative.
While maintaining the basic characteristics of the product, the manufacturer reserves the right to make modifications at any time with the sole aim of improvement.