LUXFORMAE
SHAPES OF LIGHT | SHAPES OF LUXURY

Project Name: _____

Fixture Type: _____

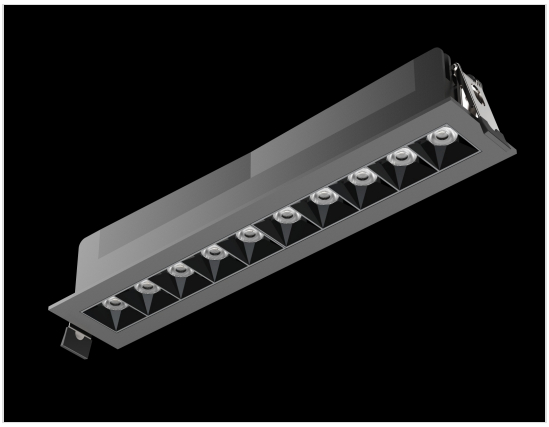

NUGS-D10--D24-40-120-ELV-BL

LXF-NUGS Series Light Fixture. LuxFormae Model NUGS-D10--D24-40-120-ELV-BL. Black finish. CETL listed. 10 - 24 Degree Downlight . 2400 lumens, 30 watts, Cree 4000K LEDModule with >90 CRI. In-Line Driver with 120 Volt Input with LEDELV Control Dimming using the following dimmer: Triac / ELV. 10%-100%.

Product Description

LXF-NUGS Series Light Fixture. LuxFormae Model NUGS-D10--D24-40-120-ELV-BL is a DAMP rated Recessed Die Cast light in a Black finish. This Light Fixture is CETL listed and contains 10 - 24 Degree Downlight delivering 2400 lumens at 30 watts, using a Cree 4000K LEDModule with >90 CRI and 19 UGR Rating. L70/50,000Hrs Hour Life Rating. Fixture Driver is 120 Volt Input with LEDELV Control Dimming using the following dimmer: Triac / ELV. 10%-100%. Driver Features include: In-Line Driver Box w/ KO & Quick-connect. Connectors, Enclosure, Wire - IC & Plenum Rated. Fixture Dimensions are 1.875 inches tall x 11.375 inches wide x 2.25 inches deep. Ceiling Cutout for fixture is 11.1 x 1.53 inches. New Construction Plate (Model NugsNCP---ST) is an available optional component ordered separately.

Design

Product Category	Recessed
Materials	Die Cast
Finish	Paint
Color	Black

Electrical

Certifications	C-ETL
Source Details	Cree LEDModule
LED Power Requirements	
CRI	>90
Color Temperature	4000K
Beam Angle Description	24 Degree Downlight
Delivered Lumens	2400
Total Wattage	30

Copyright 2021 LuxFormae Corp.
Pictures, descriptions and technical data have to be considered as purely indicative.
While maintaining the basic characteristics of the product, the manufacturer reserves the right to make modifications at any time with the sole aim of improvement.

LUXFORMAE
SHAPES OF LIGHT | SHAPES OF LUXURY

Project Name: _____

Fixture Type: _____

Driver Details	In-Line Driver Box w/ KO & Quick-connect. Connectors, Enclosure, Wire - IC & Plenum Rated
Dimming	Triac / ELV. 10%-100%

Copyright 2021 LuxFormae Corp.
Pictures, descriptions and technical data have to be considered as purely indicative.
While maintaining the basic characteristics of the product, the manufacturer reserves the right to make modifications at any time with the sole aim of improvement.

LUXFORMAE
SHAPES OF LIGHT | SHAPES OF LUXURY

Project Name: _____

Fixture Type: _____

Mechanical

Height	1.875 inches (4.9 cm)
Width	11.375 inches (29 cm)
Depth	2.25 inches (5.7 cm)
Ceiling Cutout	11.1 inches (1.53 cm)
Junction Box	-
Gross Weight	
Net Weight	
Applications	InsulationContact, Plenum, Remodelling
Environment	DAMP
IP Rating	

Copyright 2021 LuxFormae Corp.
Pictures, descriptions and technical data have to be considered as purely indicative.
While maintaining the basic characteristics of the product, the manufacturer reserves the right to make modifications at any time with the sole aim of improvement.