GOCCIA 2.0

designplan

datasheet

The Goccia Series is ideal for accent and pathway lighting. Available in static white or RGB, the Goccia series is driverover rated and versatile for indoor or outdoor applications as it can be ingrade or wall mounted.

Fixture Dimensions

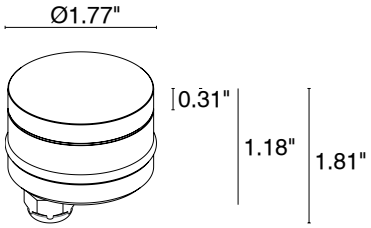

TECHNICAL DATA

Wattage / Input	3W (350mA)
Power Supply	Remote, not included. See page 2.
Construction	Body: Anodized aluminum Lens: Sandblasted extra-clear glass Cable Length: 4.9' standard
CCT	RGB
CRI	>80
Delivered Lumens	36 lm: (R) 13 lm, (G) 17 lm, (B) 6 lm
Efficacy	12 lm/W
Optics	Diffused
Finishes	N/A
Fixture Dimensions	Ø 1.77" x 1.81" h
Aperture	Ø 1.77"
Fixture Weight	0.44 lbs
LED Source	1 Full Color LED
Lumen Maintenance	L90,B10 >50,000hrs (Ta 25°C)
Color Consistency	N/A
Operating Temp.	-4°F to +113°F
IP Rating	IP67
IK Rating	IK10
Driveover	1100 lb capacity

ORDERING INFORMATION

Example: GA20316DAV or GA20316DAV-2. Accessories / Power Supplies ordered separately.

GA2031	6	D	AV	
Model No.	**CCT**	**Optics**	**Finish**	**Cable Length**
GA2031	**6** - RGB	**D** - Diffused	**AV** - Glass	4.92' standard **1** - 16.40' **2** - 32.81' **3** - 49.21' 4 - 65.62'

Job Name/Date:

Fixture Type Designation:

sales@designplan.com
www.designplan.com

79 Trenton Avenue, Frenchtown NJ 08825

P: 908-996-7710
F: 908-996-7042

© Copyright 2018 Designplan Lighting, Inc.

Published: October 19, 2021

SUGGESTED POWER SUPPLIES

350mA

Part Number	Description	Input/Output	# of Fixtures
PPLT00244-P	DMX / RDM, 4 Channels	120-277VAC to 350mA, 50W, Class 2	1-12
PPLT00129-P	DMX / RDM (Field Addressable), 4 Channels	120-277VAC to 350mA, 100W, Class 2	1-14

For other power supply options consult factory.

ACCESSORIES - Installation

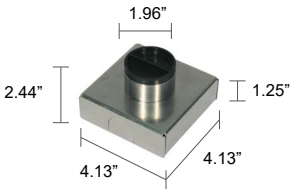

WC0400
Outer Casing

AH-00016
Core Drilled
Application
Backbox

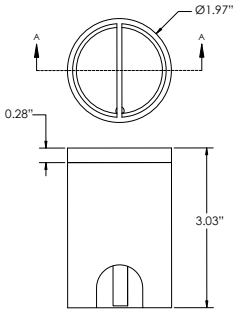

PHOTOMETRIC DATA

3000K only, RGB photometry not available

D - Diffused

H (ft)	Ø (ft)	Fc max (3000K)
3.28	3.15	3.16
6.56	6.30	0.84
9.84	12.5	0.37
13.1	15.8	0.19
16.4	19.0	0.09

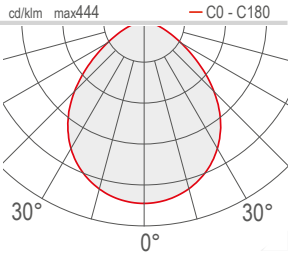

Job Name/Date:

Fixture Type Designation:

© Copyright 2018 Designplan Lighting, Inc.

Published: October 19, 2021