

# WMA59U/WMA59D – Traditional Wall Mount Arms

TYPE

For Providence Small (PROS) Arms Only

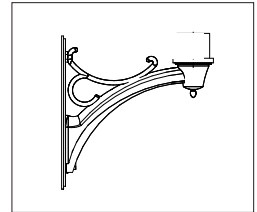

WMA59U

1. ARM

2. COLOR

## 1. ARM

- WMA59U – Wall mount up (Weight: 4.6 lbs.)
- WMA59D – Wall mount down (Weight: 4.6 lbs.)

## 2. COLOR

- |   |   |
|---|---|
| <input type="checkbox"/> AWT (Arctic White)     | <input type="checkbox"/> CRT (Corten)         |
| <input type="checkbox"/> BLK (Black)            | <input type="checkbox"/> MAL (Matte Aluminum) |
| <input type="checkbox"/> MTB (Matte Black)      | <input type="checkbox"/> MDG (Medium Grey)    |
| <input type="checkbox"/> DGN (Dark Green)       | <input type="checkbox"/> ATG (Antique Green)  |
| <input type="checkbox"/> DBZ (Dark Bronze)      | <input type="checkbox"/> LGY (Light Grey)     |
| <input type="checkbox"/> WRZ (Weathered Bronze) | <input type="checkbox"/> RAL/PREMIUM          |
| <input type="checkbox"/> BRM (Metallic Bronze)  | COLOR (Provide RAL)                           |
| <input type="checkbox"/> VBL (Verde Blue)       | <input type="checkbox"/> CUSTOM COLOR         |
|   | (Provide color chip for matching)             |

## DIMENSIONS

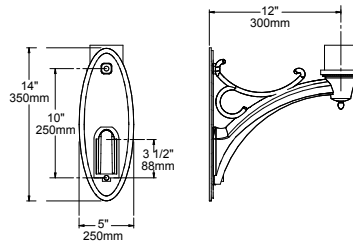

WMA59U

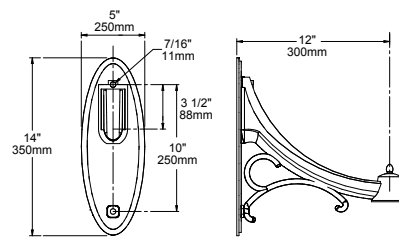

WMA59D

## SPECIFICATIONS

The arm shall be of one piece unitized aluminum construction, fully welded and assembled. The back plate shall be one piece cast aluminum. The arm shall be prewired with a quick connector for easy installation.

The fixture shall be mounted with three stainless steel set screws through the top of the arm fitter into the fixture. The attachment point shall have a silicone pad for sealing the fixture to arm connection.

*Mounting hardware and J-box by others.*

JOB \_\_\_\_\_  
 TYPE \_\_\_\_\_  
 NOTES \_\_\_\_\_



ARCHITECTURAL AREA LIGHTING  
 16555 East Gale Ave. | City of Industry | CA 91745  
 P 626.968.5666 | F 626.369.2695 | www.aal.net  
 Copyright © 2012 | REV 6.12